

## NOTICE TO MARINERS

**Project:** Ekofisk Nearshore Pipeline Inspection

**Client:** Conoco Phillips

**Date of Issue:** 10/07/2023

Mariners are advised that the survey vessel, *MV Titan Discovery* will be conducting a detailed Multibeam Echosounder (MBES), Sidescan sonar and Sub Bottom Profiler inspection of the nearshore 5km of the 34" Ekofisk 2/4J to Teesside (Norpipe) Oil Pipeline (PL2027) at the landfall in Teesside. The survey will be conducted between 14<sup>th</sup> and 21<sup>st</sup> July 2023 (weather dependant) and is anticipated to operate the nearshore section at high tide. Operations will be approximately 12 hours quay to quay during daylight hours.

The Titan Discovery will be displaying the relevant IRPCS day shapes and will be restricted in their ability to manoeuvre. Towed gear will be in operation and towed approximately 20-50m behind the vessel and an exclusion zone of 200m is requested.

MV Titan Discovery	
	
<b>Flag</b>	British
<b>Class</b>	MCA Small Commercial Vessel (SCV) Cat 2: 60 miles from safe haven
<b>Year Built</b>	2013
<b>Call Sign</b>	2HCR3
<b>Length</b>	13m
<b>Breadth</b>	5m
<b>Draught</b>	1.5m
<b>Speed</b>	20 knots dependent on load
<b>Accommodation</b>	4 single cabins, galley, heads with shower
<b>Deck Equipment</b>	Twin moon-pools 1 Ton Hydraulic A-Frame with data winch Port and starboard tow arms

**Vessel contact details:**

MV Titan Discovery	
GSM	+44 (0) 7884 068450
Email	<a href="mailto:titan.discovery@titansurveys.co.uk">titan.discovery@titansurveys.co.uk</a>
Call Sign	2HCR3
MMSI	235102534
VHF Channel	16

**Survey Area:**

**Ekofisk Pipeline - Nearshore**

54° 39.272' N 001° 10.690' W

54° 41.431' N 001° 06.953' W

(Location indicated in red below)

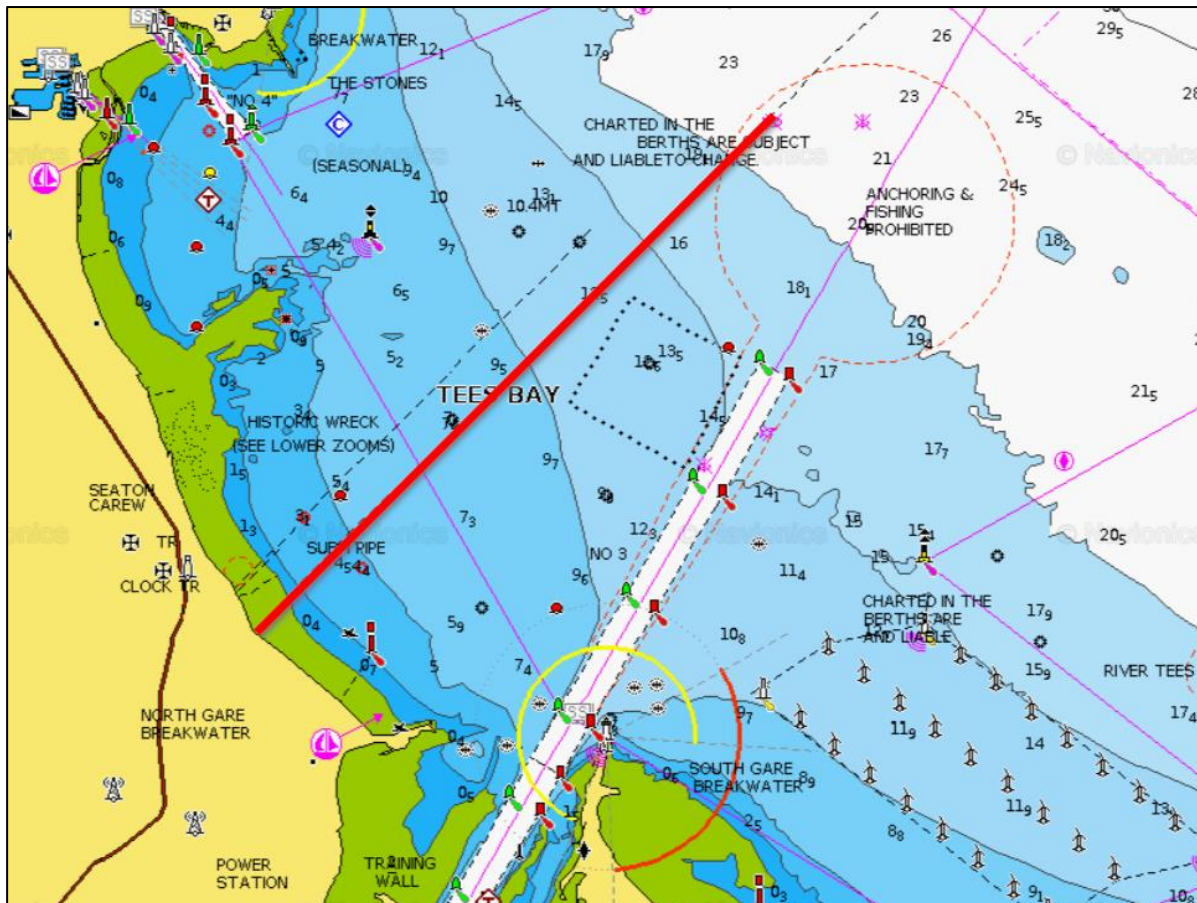

Client: Conoco Phillips  
Project Title: Ekofisk Nearshore Pipeline Inspection  
Titan Report Ref: CS0643\_Notice to Mariners\_TD

**Enquiries:**

Any enquiries regarding this notice should be directed to:

Titan Environmental Surveys

Ewan Kimsey (Project Manager)

+44 (0) 1656 673673

+44 (0) 7985 201583

[ewan.kimsey@titansurveys.com](mailto:ewan.kimsey@titansurveys.com)