

**Notice to Marine Users 2023
Teesside Offshore Wind Farm**

03rd April 2023

Important Notice to All Marine Users

Geophysical Survey

A geo-physical survey programme is planned to commence within the south half of the Teesside Offshore Wind Farm (see Chart 1). The start date will be 03rd April 2023 for 4 days, subject to weather. Scope of works will involve the vessel MV Elysse undertaking multi-beam bathymetry and side scan sonar surveys. Fishermen are advised to liaise directly with EDF Environmental Manager : andy.edgar@edf-re.uk

Chart 1: Zone of Geo-physical Survey

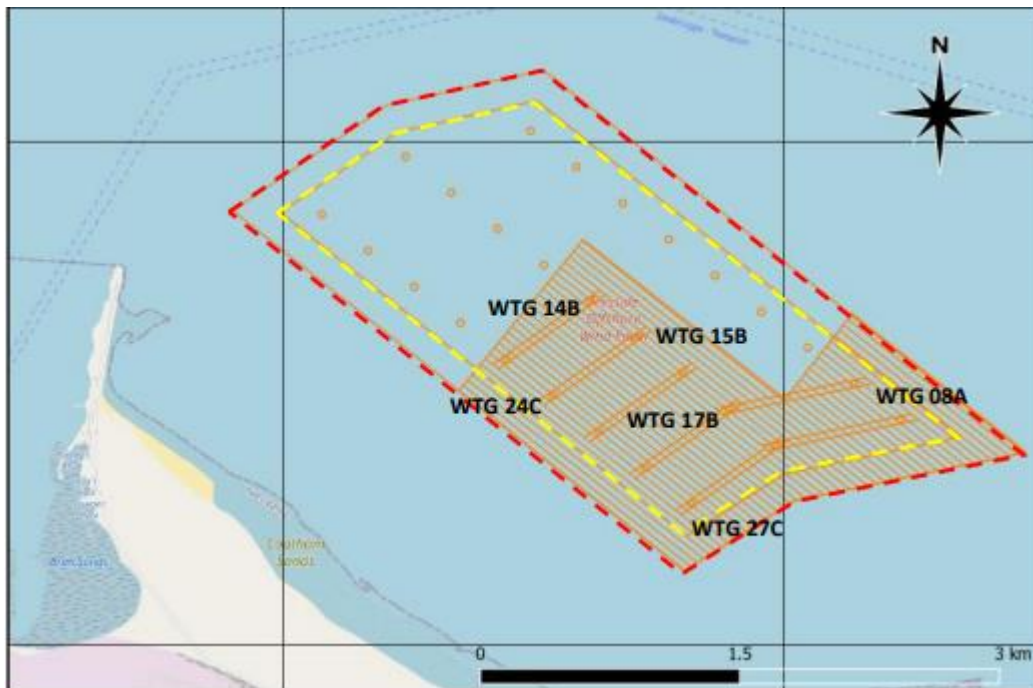

MV Elysse will be conducting surveys within the shaded area

**Notice to Marine Users 2023
Teesside Offshore Wind Farm**

03rd April 2023

Vessel Details

Vessel Name	MV Elysse
Call Sign	MEHW5
Contact Details	marinesupport@chrisfyson.co.uk +44(0)7831 692628
Scope of Works	Subsea– Multi-beam bathymetry and side scan Sonar
Duration	4 days (weather permitting)
Operational Parameters	Vessel will be conducting 12 hour operations during daylight hours.



If further information is required please liaise directly with EDF Renewables Marine Coordination based at Teesside, mcc@edf-re.uk +44 (0)131 377 0002