PD TEESPORT LIMITED

NOTICE TO MARINERS NO.35 OF 2020

Issued by the Harbour Master on 26 November

NORTH-EAST COAST OF ENGLAND

RIVER TEES

ABLE SEATON PORT - DREDGING OPERATIONS

PD Teesport hereby gives notice that, on or about 28 November, Boskalis, on behalf of Able UK, will be carrying out a Dredging Operations within Able Seaton Port.

Dredging operations will be carried out by the following vessels:

- Spilt Hopper Barge B602
- Spilt Hopper Barge B1001
- Spilt Hopper Barge B1002
- Tug "Sea Bronco"
- Backhoe Dredger HH-12

Duration of the works – 24 hours a day, 7 days a week, for a period of 21 Days. Movements from ASP to the disposal site are to be expected.

Red box denotes working area:

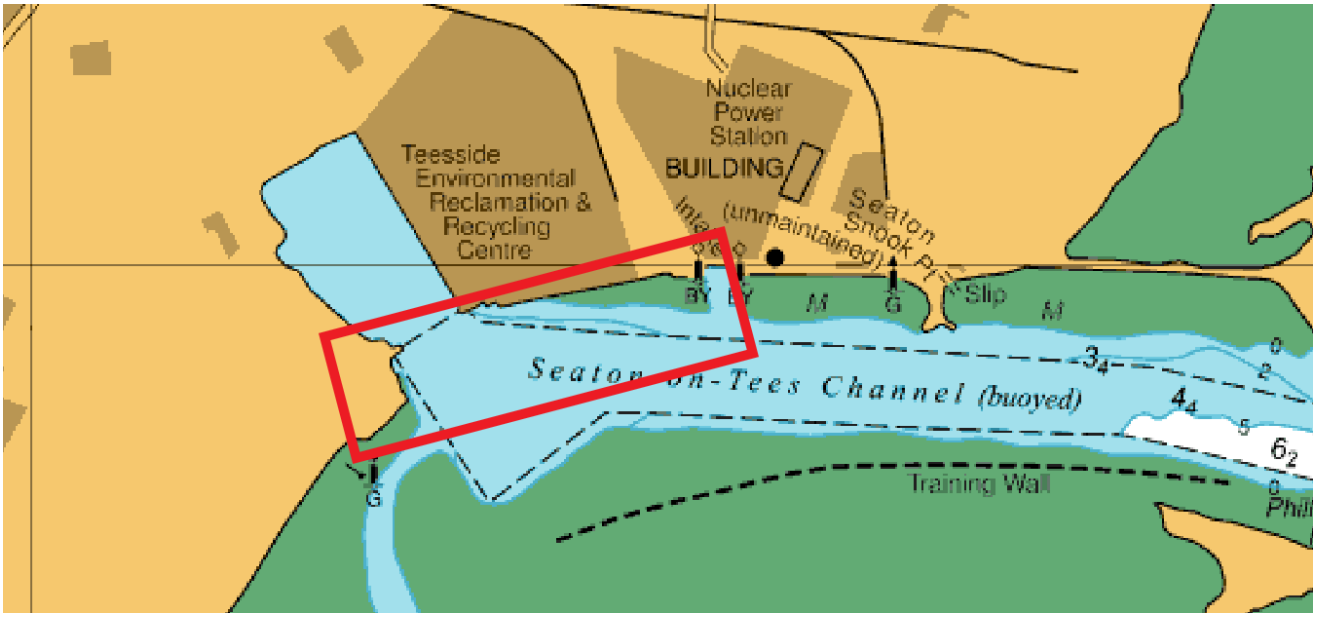

Harbour Master's Office, Ferry Road, Middlesbrough, TS2 1PL
☏ Administration: (01642) 277201 Email: harbourmaster@pdports.co.uk
☏ Tees VTS (24 hours): (01642) 277205 Email: tees.vts@pdports.co.uk
www.pdports.co.uk

Disposal Site (Highlighted in Red below):

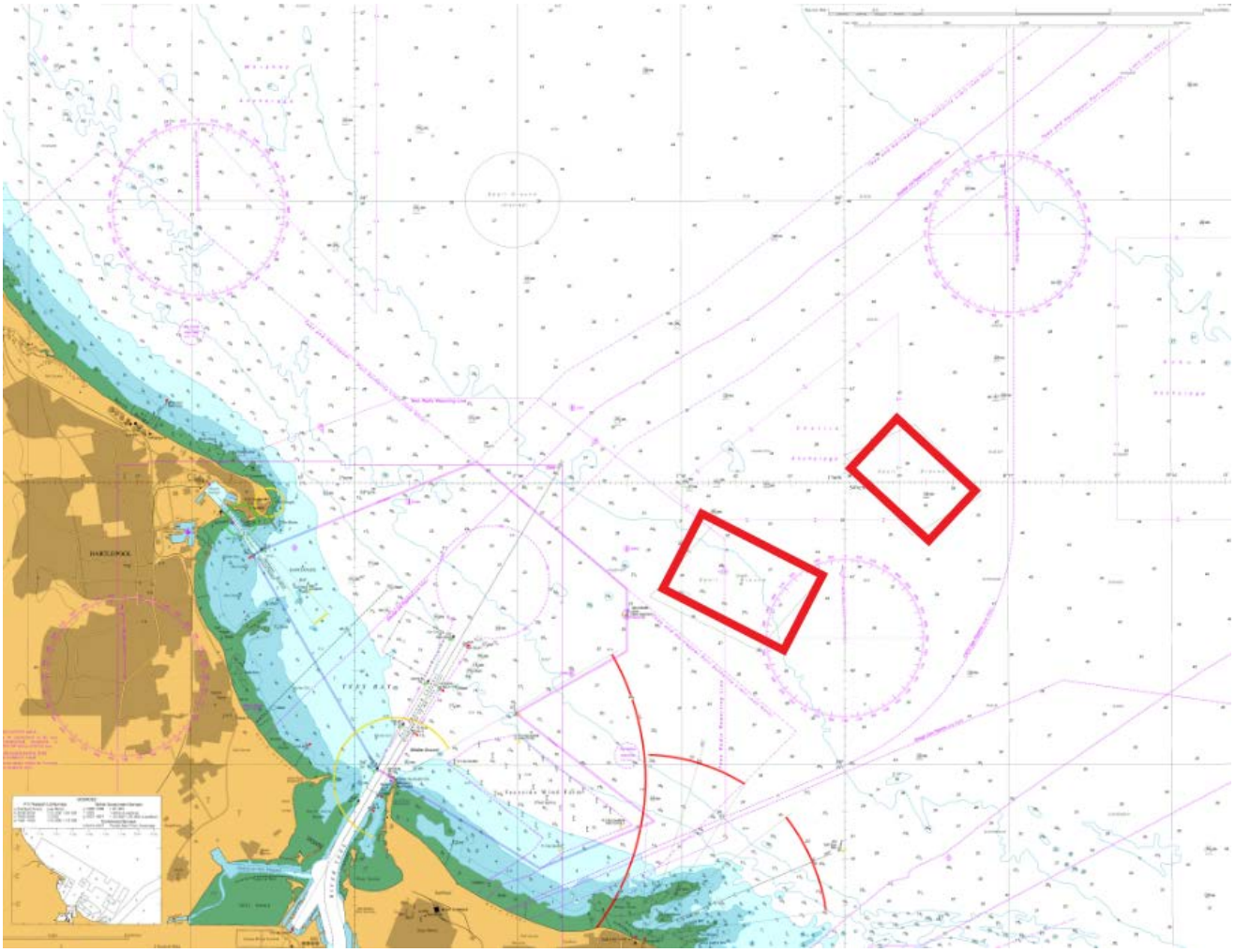

Further information is available from Tees VTS on VHF Channel 14 or telephone 01642 277205.

NOTE: Owners, Agents and Charterers should ensure that the contents of this Notice are made known to Masters or persons in charge of their vessels or craft.

* * *

Harbour Master's Office, Ferry Road, Middlesbrough, TS2 1PL
☏ Administration: (01642) 277201 Email: harbourmaster@pdports.co.uk
☏ Tees VTS (24 hours): (01642) 277205 Email: tees.vts@pdports.co.uk
www.pdports.co.uk